

Public Works Professional Module

Software for the Public Works Department

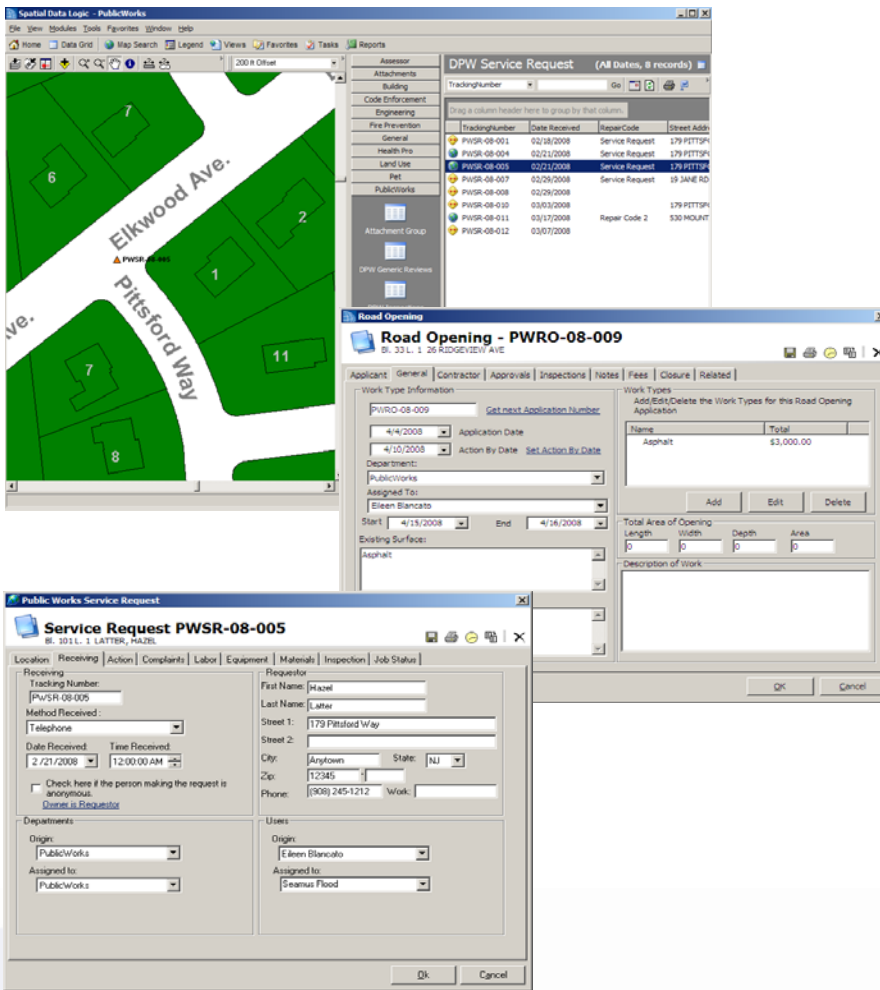

- Access to raw department generated and Tax data for every parcel
- Ability to issue a number of permits and manage inspections for Public Works Department
- Alerts for application and plan review dates that are approaching
- GIS tools for processing map extents, line lengths and area measurements
- Any number of layers including aerial photos can be loaded in the map
- Parcel offset wizard to determine adjacent properties within a specific radius for notification plus automatic generation of mailing labels
- Integrated Complaint Tracking
- Inspection tracking
- Review with other departments
- Integrated into your GIS
- Road Openings and Service Requests can now be linked to the map
- Integrated mapping tools are easy to use
- Service Requests manage Work Orders, Crews, Inspections and Materials

One module within a complete Municipal Management Suite

The Public Works Department is responsible for a wide range of maintenance and improvement projects throughout the municipality. The Department's Staff provides for the delivery of high quality, cost effective, efficient, safe services involving public infrastructure and facilities to enhance the quality of life in the municipality.

Service Requests and Road Openings can be logged into the system for tracking, management and reporting until their closure. Public Works Professional from SDL will allow you to keep track of man hours, equipment and materials in service requests and track Road Openings occurring throughout the municipality.

GeoLogic Municipal Roadmap

For a complete GeoLogic Municipal Roadmap:
www.SpatialDataLogic.com/sdl/Roadmap

Visit us on the web at:
www.SpatialDataLogic.com



ESRI
Technologies
AUTHENTICATED
MUNICIPALITY
Trademarks provided
under license from ESRI.



SpatialDataLogic

2 Executive Drive Suite 200
Somerset, NJ 08873
Phone: 800-805-9695